

MICROFILMED

FILED
GREENVILLE CO. S.C.
OCT 19 10 57 AM '81
DONNIE S. TANKERSLEY
R.M.C.

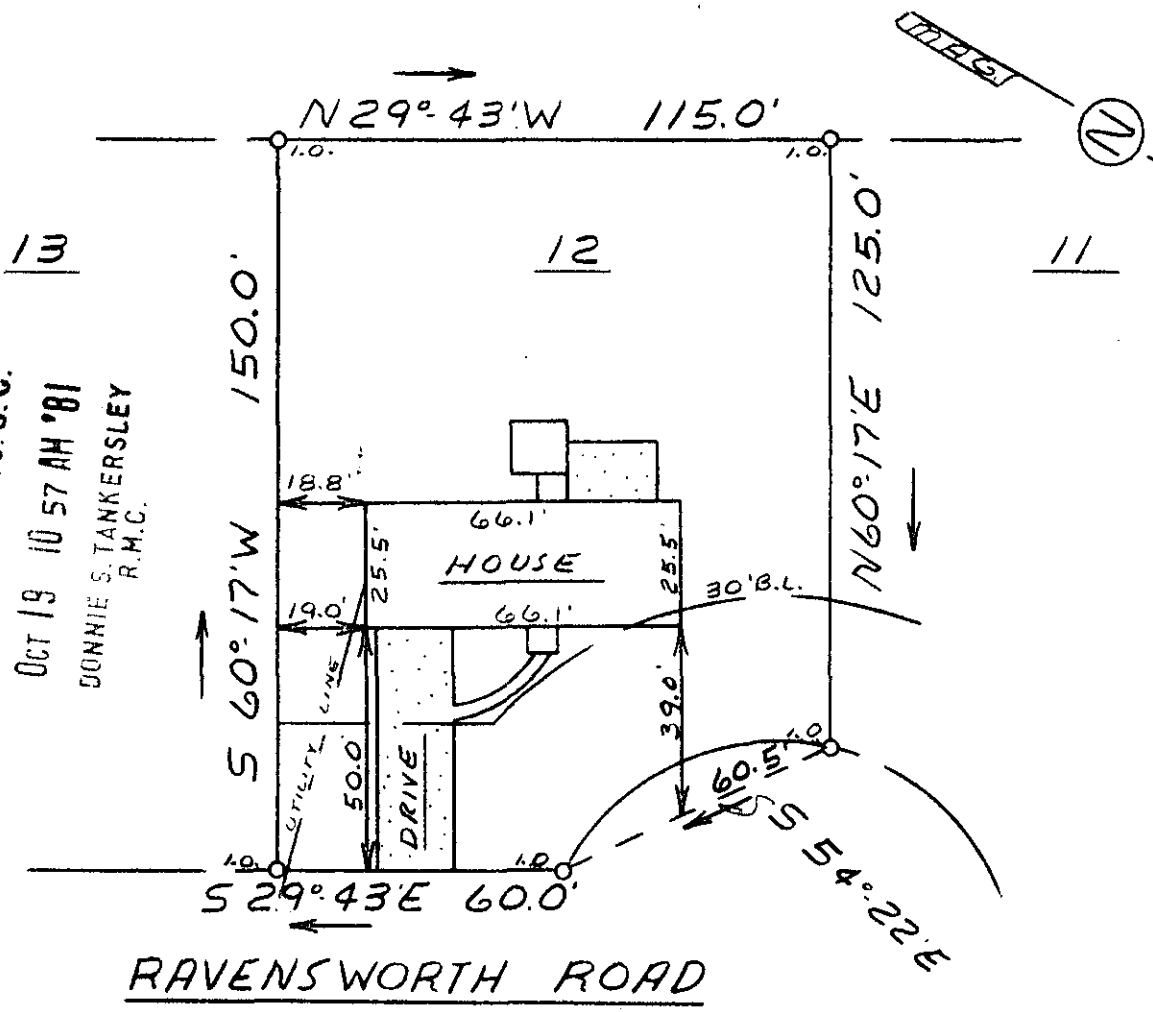

RAVENSWORTH ROAD

This is to certify that on October 16, 1981, I surveyed the property shown on this plat, known as Lot 12 on plat of Brook Glenn Gardens, recorded in the RMC Office of Greenville County in Plat Book JJJ on pages 84 & 85, and that the property lines, walls and buildings are as shown hereon; that the building located on said lot does not encroach or project on adjacent streets or property, and that no adjacent walls or buildings encroach or project on said premises, and that no utility lines cross this property except as shown hereon. This property is not located in a designated flood hazard area.

OCT 19 1981

8-W-9

James R. Freeland
James R. Freeland PLS & LS 47-1

9800

T2 - 4 - 15



SEAL

**STATE OF SOUTH CAROLINA
GREENVILLE COUNTY**

BROOK GLENN GARDENS

LOT 12

PROPERTY OF
CARL H. LAMBERT JR.
CHARLOTTE E. LAMBERT

FREELAND & ASSOCIATES
Engineers • Land Surveyors

GREENVILLE, S.C.

SURVEY	D.C.H.
DRAWN	M.L.C.
CHECK	M.L.C.
SCALE	1" = 40'
DATE	OCT. 16, 81
DWG. NO.	6952

5070 --- 1 0019 81 620

PRINT MACHINE INC.